Flow Diagram Determining Battery Type

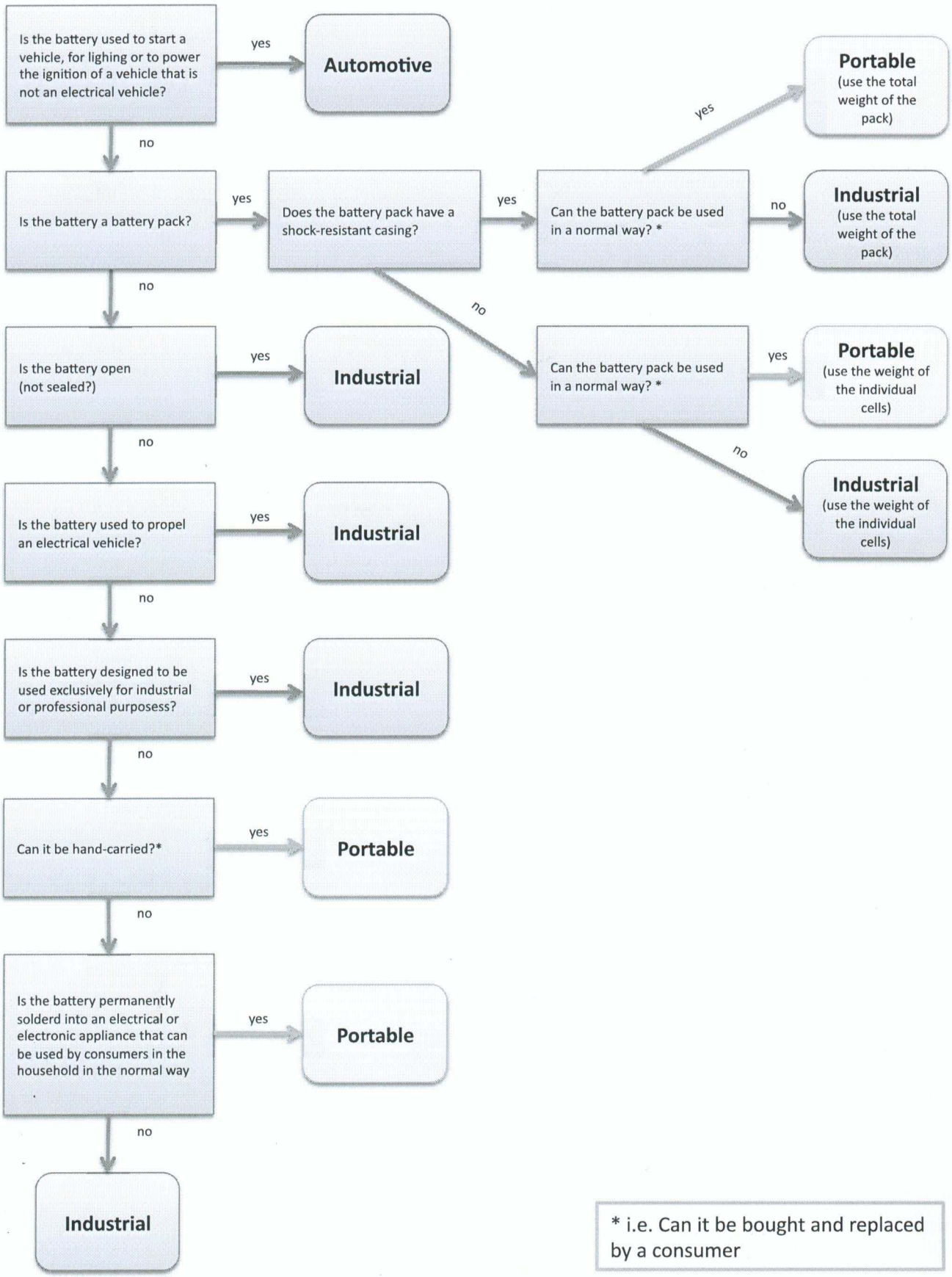

* i.e. Can it be bought and replaced by a consumer